

PLAN OF PROPOSED (G+7) EIGHT STORIED RESIDENTIAL BUILDING OF MR. NARESH CHANDRA RAHA, S/O LATE RAMESH CHANDRA RAHA, MR. ARABINDA KUMAR PAN, S/O BISHWA RANJAN PAN, MRS. SANGITA PAN, W/O MR. ARABINDA KUMAR PAN, (DEVELOPED BY MAXIPLE PROJECT DEVELOPMENT) L.R. PLOT NO-3258.3260, R.S PLOT NO-1600, KHATAN NO-1482,2871,2872 J.L. NO-91, MOUZA-ARRAH, P. S -KANKSA, DIST-PASCHIM BARDHAMAN, WEST BENGAL.

Latitude: 23°31'16.8"N

Longitude: 87°21'49.1"E

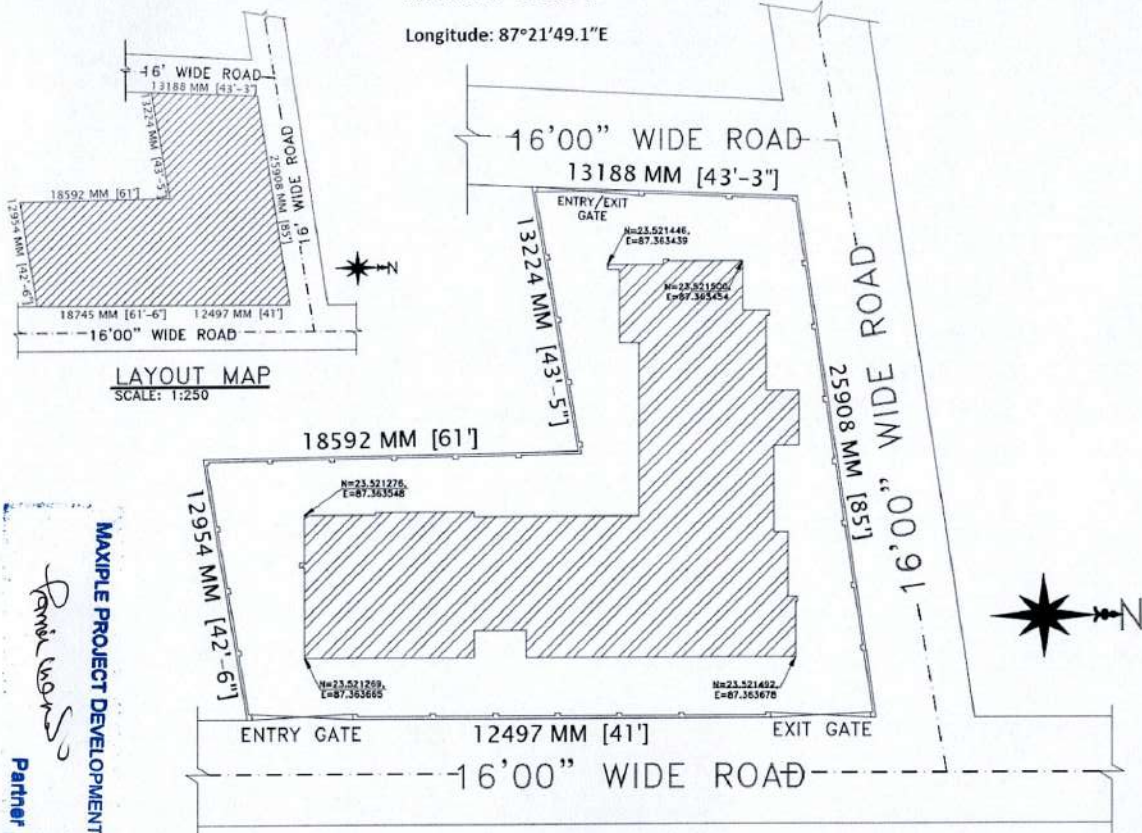

LAYOUT MAP
SCALE: 1:250

J SITE PLAN
SCALE: 1:100

MAXIPLE PROJECT DEVELOPMENT
 Partner
 Parmit Kumar S